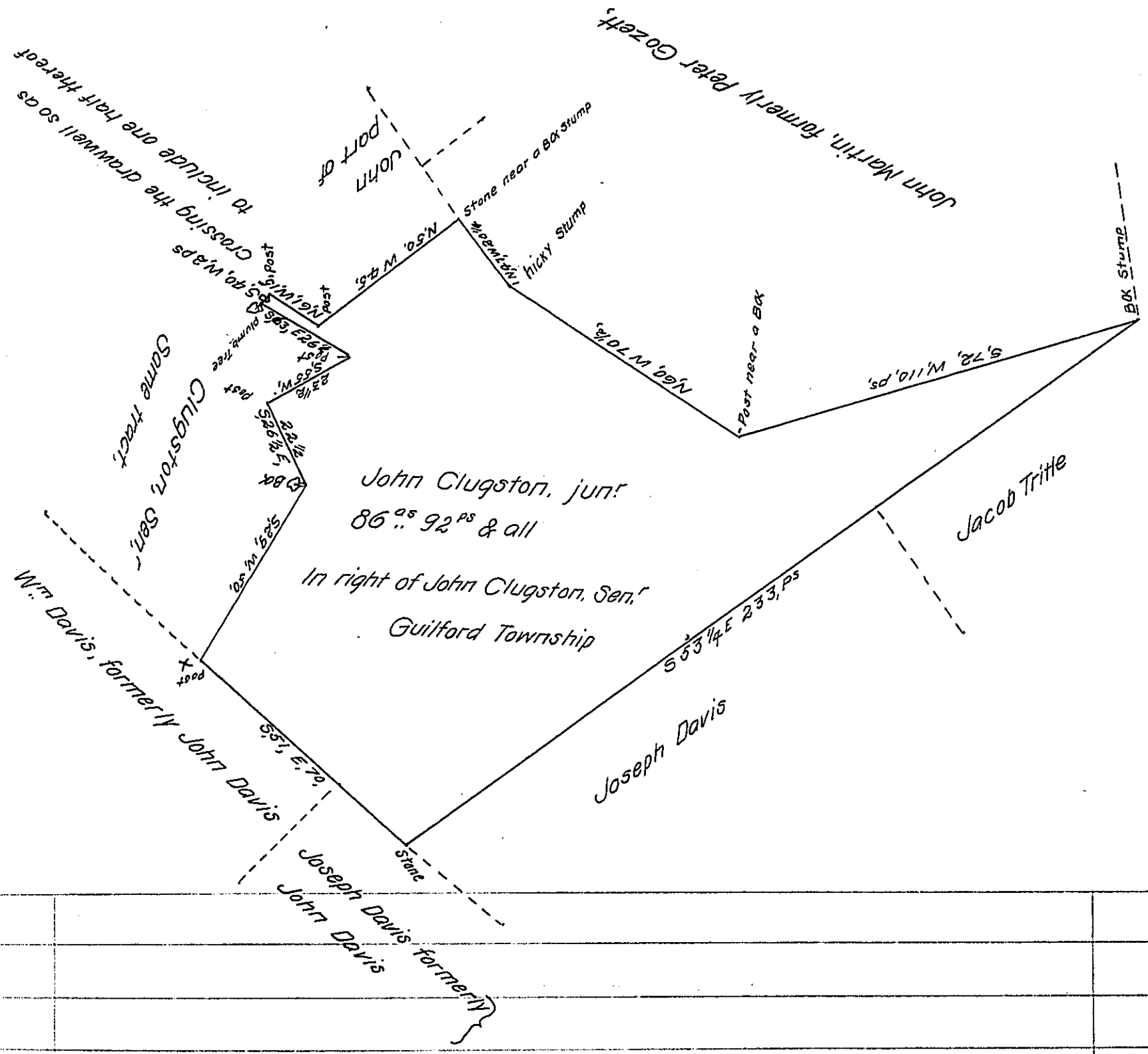

The above described tract of eighty six acres, ninety two perches & allowance, is part of a larger tract, of One hundred and seventy nine acres & allowance, situate in Guilford Township, Franklin County, which was surveyed to John Clugston, senr the 30th day of Decr 1768, in pursuance of this Application dated the 30th day of November 1767, N° 4-627, Resurveyed and laid off the above tract the 19th day of September 1806 by

To Samuel Cochran Esqr
Surveyor General of Pennª

Tho, Kirby, D.S.

IN TESTIMONY that the above is a copy of the original remaining on file in the Department of Internal Affairs of Pennsylvania, made conformably to an Act of Assembly approved the 16th day of February, 1833, I have hereunto set my Hand and caused the Seal of said Department to be affixed at Harrisburg, this eighteenth *day of* November *1904*

Isaac B. Brown
Secretary of Internal Affairs.